1409 HOWES CRES SW

2761 SQFT – 3 BEDROOMS

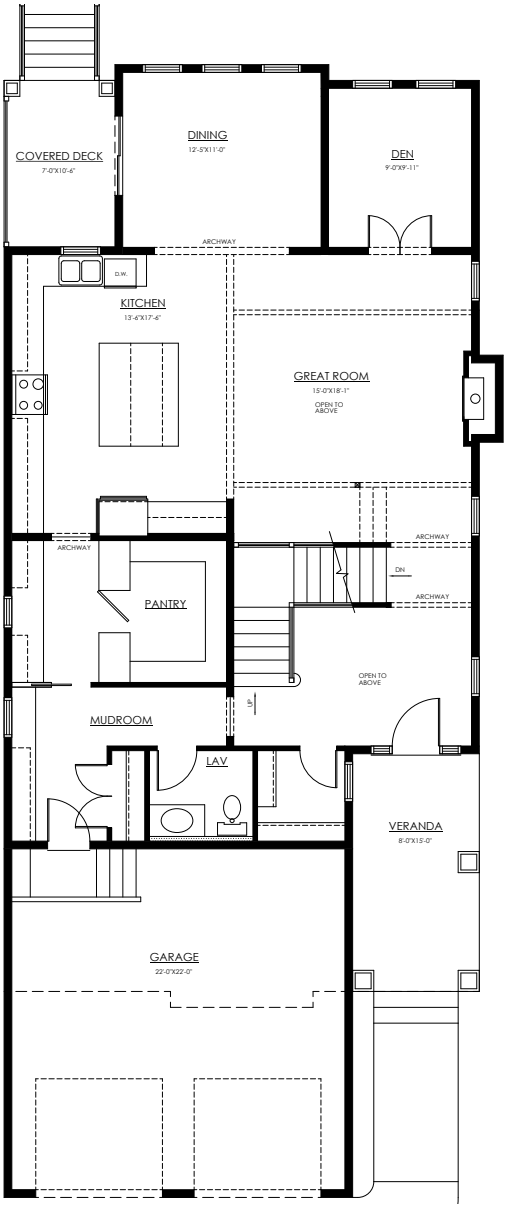

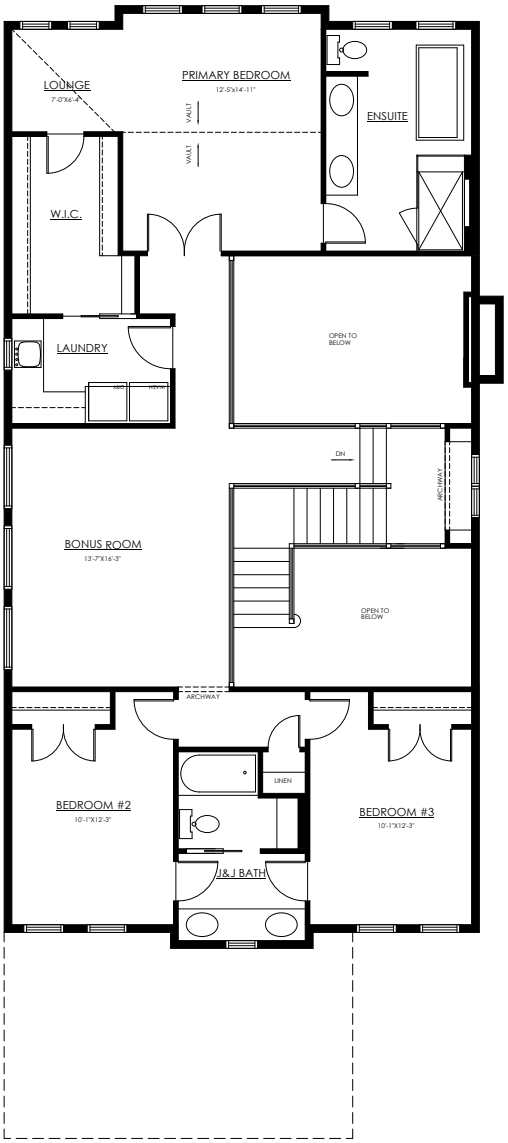

MAIN FLOOR
1347 sqft

UPPER FLOOR
1414 sqft